

# FOR SALE - NEW XXX VIDEO BUILDING

7907 South IH-35 Austin, Texas 78744

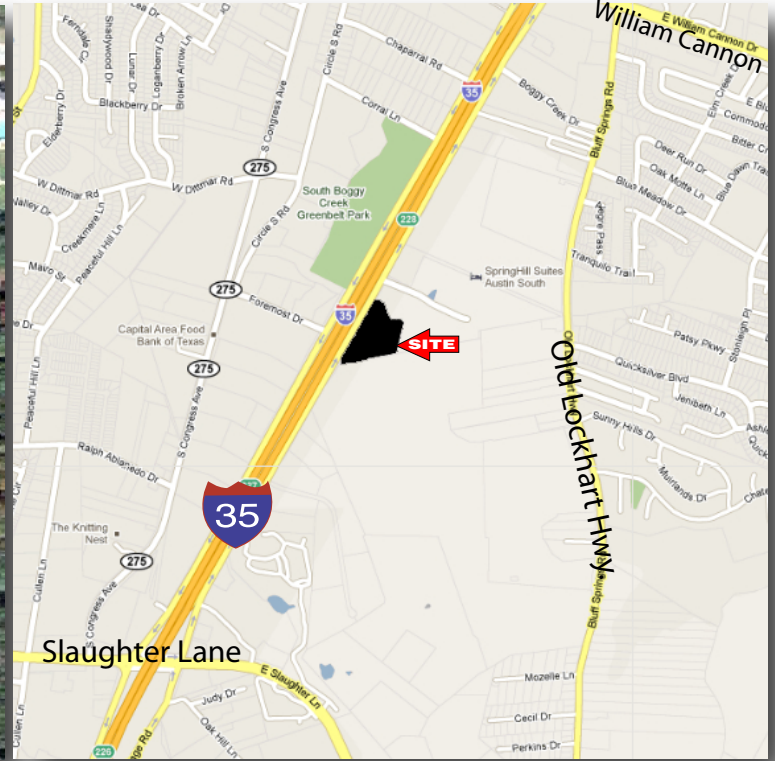

<b>LOCATION:</b>	On east side of South IH 35, approximately three-quarters of a mile north of Slaughter Lane (Exit No. 225). This property is very visible as it sits on a small hill.	<b>ZONING:</b>	The frontage has been strip-annexed into the City of Austin as SF-2. The remainder of the tract lies outside the city limits and thus is not zoned.
<b>SIZE:</b>	Approximately 3,346 square feet of HVAC on approximately 7.616 Acres	<b>TOPOGRAPHY:</b>	Somewhat steep near natural drainage area, but is flat on the top along south boundaries.
<b>FRONTAGE/ ACCESS:</b>	Approximately 1,182 feet along the east frontage road of South IH 35.	<b>PRICE:</b>	\$2,850,000
<b>UTILITIES:</b>	Water - a 12 inch City of Austin water line is available. Wastewater - Some off-site work would be needed to serve this property with City of Austin wastewater. The existing improvements are currently being serviced by a septic system. All other public utilities are available.	<b>COMMENTS:</b>	This sexually oriented business (New XXX Video) has been located there over 20 years and has a month to month lease with the Landlord. There is an agreement in place between Landlord and Tenant for Landlord to buy the existing business for \$200,000.00 so that the vesting rights as a sexually oriented business remain in tact.

**McALLISTER  
& ASSOCIATES**

REAL ESTATE SERVICES

201 Barton Springs Road Austin, Texas 78704

(512)472-2100 FAX: (512)472-2905

**CONTACT Spence Collins**

**Office: (512) 472-2100**

**spence@matexas.com**

This property is presented subject to prior sale, change in price, or removal from the market without notice. All information shown in this brochure, while based upon information supplied by the owner and from other sources deemed to be reliable is not in any way warranted by McAllister & Associates or the owner of the property. Interested persons are encouraged to retain legal and technical consultants to advise them of any and all aspects of this property. This report is for your use as long as you have need of it, but at all times remains the property of McAllister & Associates. Under no circumstances is any of this report to be reproduced, copied or in any way duplicated without the express written consent of McAllister & Associates.

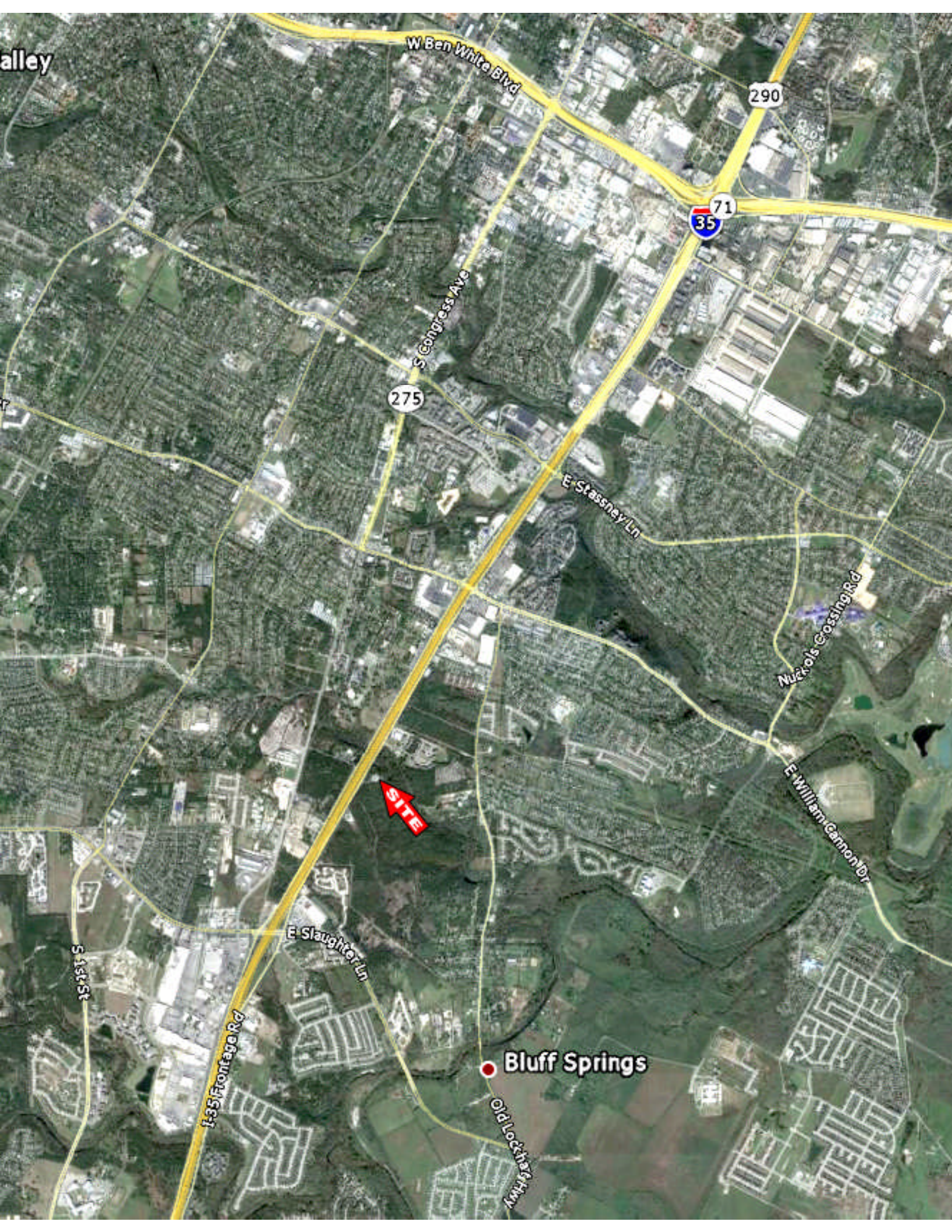

alley

W Ben White Blvd

290

71  
35

275

S Congress Ave

E Stassney Ln

Nicholas Crossing Rd

E William Cannon Dr

**SITE**

S 1st St

I-35 Frontage Rd

E Slaughter Ln

**Bluff Springs**

Old Lochan Parkway

