

# FOR SALE - +/- 7.06 ACRES OF VACANT LAND

## 309 EAST US 290, Elgin, Texas

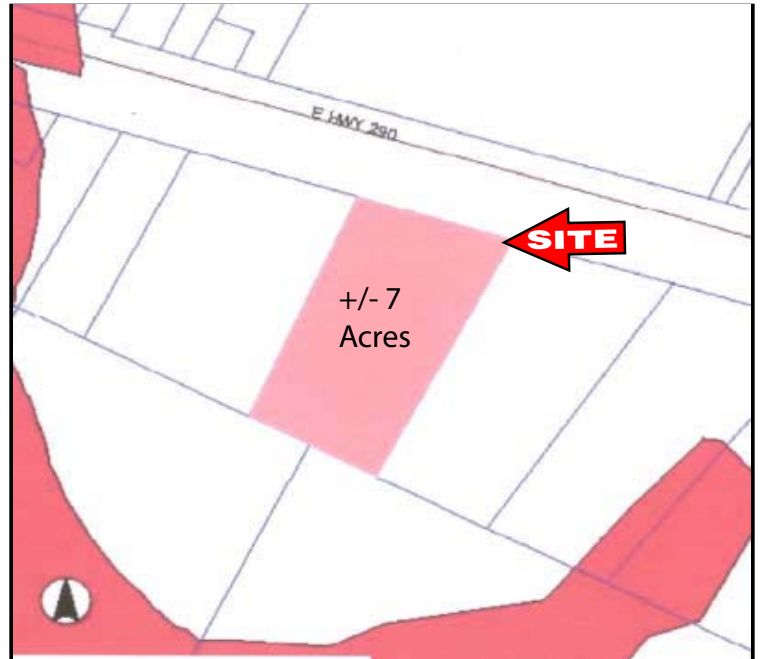

- Location:** On the south side of US Hwy 290, approximately 1/4 mile east of SH 95.
- Size:** +/-7.06 acres.
- Frontage:** Approximately 450 feet on U.S. Hwy 290.
- Jurisdiction:** Elgin ETJ.
- Zoning:** None – located outside the city limits of Elgin.
- Topography:** Basically level.
- Utilities:** **Water** – Aqua Water Supply – 8" and 5" inch lines located along the front of the property.  
**Wastewater** – On-site sewer facility will be needed.  
**Electricity** – Bluebonnet Electric Coop
- Schools:** Elgin ISD.
- Sales Price:** ~~\$250,000.00~~ REDUCED to \$200,000.00
- Terms:** Cash preferred, but seller would consider owner-financing to a qualified buyer.
- URL:** <http://www.matexas.com/properties/spence/309EUS290Pack.pdf>

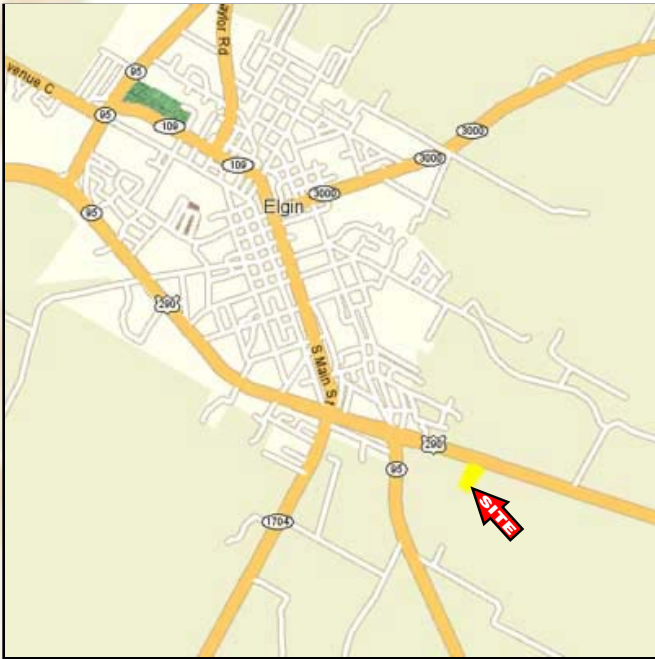

# McALLISTER & ASSOCIATES

REAL ESTATE SERVICES

201 Barton Springs Road Austin, Texas 78704

(512)472-2100 FAX: (512)472-2905

**CONTACT Spence Collins**

**Direct (512)536-7829**

**spence@matexas.com**

This property is presented subject to prior sale, change in price, or removal from the market without notice. All information shown in this brochure, while based upon information supplied by the owner and from other sources deemed to be reliable is not in any way warranted by McAllister & Associates or the owner of the property. Interested persons are encouraged to retain legal and technical consultants to advise them of any and all aspects of this property. This report is for your use as long as you have need of it, but at all times remains the property of McAllister & Associates. Under no circumstances is any of this report to be reproduced, copied or in any way duplicated without the express written consent of McAllister & Associates.



To Downtown Elgin / Austin



+/- 7  
Acres

290

95

To Bastrop

To Giddings