

FOR SALE - ±41.566 ACRES

8600 + 8318 Burleson-Manor Road, Travis County, Texas

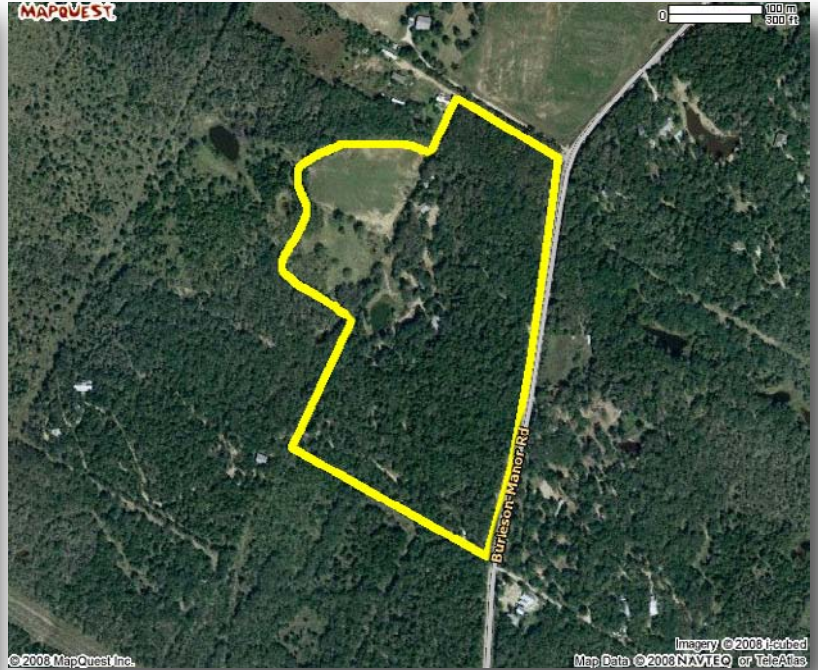

LOCATION: On Burleson-Manor Road north of FM 969 and south of Blake-Manor Road in eastern Travis County and just south of the new Travis County park

SIZE: Approximately 41.566 acres

FRONTAGE: Approximately 1625 feet on the west side of Burleson-Manor Road

UTILITIES: Water - Manville Water Supply Corp.
Electricity - Bluebonnet Electric Co-op

ZONING: None; but within Austin's E.T.J. (Extra Territorial Jurisdiction)

TOPOGRAPHY: Fairly level

PRICE: \$595,000

TERMS: Cash is preferred

COMMENTS: The Subject Property is wooded and has two rental houses on the property.

**McALLISTER
& ASSOCIATES**

REAL ESTATE SERVICES

201 Barton Springs Road Austin, Texas 78704
(512)472-2100 FAX: (512)472-2905

CONTACT Bill Blood
Main (512)472-2100 Cellular (512)789-6069
bblood@matexas.com

This property is presented subject to prior sale, change in price, or removal from the market without notice. All information shown in this brochure, while based upon information supplied by the owner and from other sources deemed to be reliable is not in any way warranted by McAllister & Associates or the owner of the property. Interested persons are encouraged to retain legal and technical consultants to advise them of any and all aspects of this property. This report is for your use as long as you have need of it, but at all times remains the property of McAllister & Associates. Under no circumstances is any of this report to be reproduced, copied or in any way duplicated without the express written consent of McAllister & Associates.