

2.623 ACRES OF RETAIL LAND FOR SALE

709 & 719 East Slaughter Ln. Austin, TX 78747

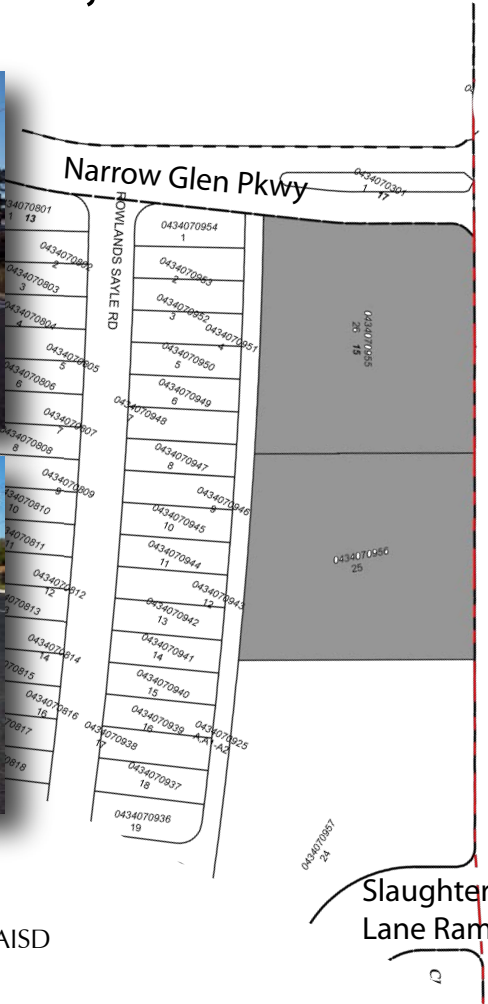

LOCATION: These two tracts are located on the divided boulevard Slaughter Ln., just East of IH-35S.

SCHOOL DISTRICT: AISD

SIZE: 709 is 1.346 acres & 719 is 1.277 acres

JURISDICTION: City of Austin

FRONTAGE/ ACCESS: Approximately 450' on Slaughter and Approximately 243' on Narrow Glen Pkwy

PRICE: 709 E. Slaughter Ln. 1.346 ac. @ \$879,476.
719 E. Slaughter Ln. 1.277 ac. @ \$834,391.

UTILITIES: All
ZONING: GR

COMMENTS: There are already a lot of apartments and homes in the surrounding area and plans are in process for extending Slaughter Ln. further East to Hwy. 183. If a convenience store is built on the 3rd lot @729 E. Slaughter Ln., these lots will be restricted against C-stores.

TOPOGRAPHY: There is no Flood Hazard on the property.



CONTACT John Doyal
Office: (512) 472-2100
JohnD@matexas.com

201 Barton Springs Road Austin, Texas 78704
(512)472-2100 FAX: (512)472-2905

This property is presented subject to prior sale, change in price, or removal from the market without notice. All information shown in this brochure, while based upon information supplied by the owner and from other sources deemed to be reliable is not in any way warranted by McAllister & Associates or the owner of the property. Interested persons are encouraged to retain legal and technical consultants to advise them of any and all aspects of this property. This report is for your use as long as you have need of it, but at all times remains the property of McAllister & Associates. Under no circumstances is any of this report to be reproduced, copied or in any way duplicated without the express written consent of McAllister & Associates.