

# FOR SALE - LAND

1325 Blackjack St. (FM 20E) Lockhart, TX 78644

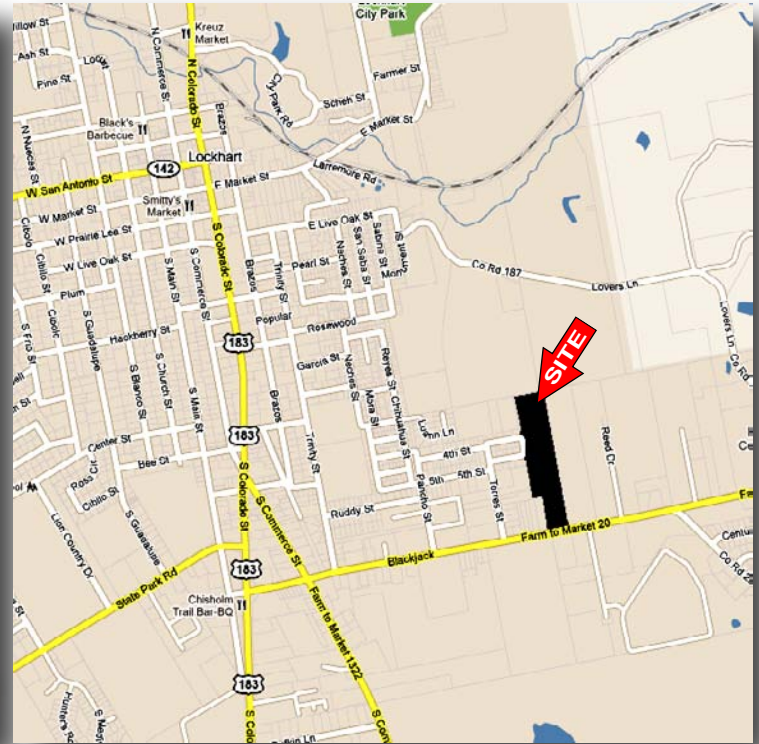
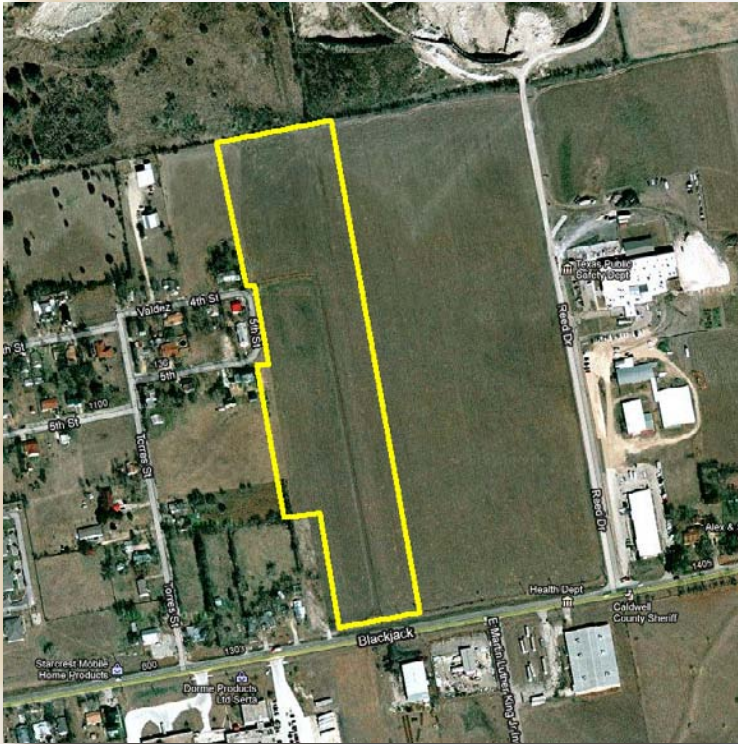

**LOCATION:** The property is @ 1325 Blackjack/FM 20E, next to a yellow house @ 1313 Blackjack. It is on the E. side of downtown Lockhart.

**SIZE:** Approximately 13.12 acres

**FRONTAGE/ACCESS:** 275' +/- frontage on FM 20E/Blackjack St. and 1,665' +/- depth. Also has frontage on Fifth St., Valdes St. & Third St. (see survey).

**UTILITIES:** City of Lackhart Electric, water and sewer, and Time Warner Cable.

**ZONING:** Front portion zoned CHB (Commercial Heavy Business) and rear portion zoned RHD (Residential High Density).

**TOPOGRAPHY:** Relatively flat

**TERMS:** Cash – or possible Seller financing @ 8% per annum with 20-30% down, 15-20 year amortization schedule and a 5 year balloon.

**PRICE:** \$149,000

**COMMENTS:** The highest and best use for the front portion of the property is commercial or industrial with its highway frontage and location directly across the street from a large Serta Mattress Manufacturing facility. The rear portion's highest and best use is multi-family.

**McALLISTER  
& ASSOCIATES**

REAL ESTATE SERVICES

201 Barton Springs Road Austin, Texas 78704

(512)472-2100 FAX: (512)472-2905

**CONTACT John Doyal**

**Office: (512) 472-2100**

**JohnD@matexas.com**

This property is presented subject to prior sale, change in price, or removal from the market without notice. All information shown in this brochure, while based upon information supplied by the owner and from other sources deemed to be reliable is not in any way warranted by McAllister & Associates or the owner of the property. Interested persons are encouraged to retain legal and technical consultants to advise them of any and all aspects of this property. This report is for your use as long as you have need of it, but at all times remains the property of McAllister & Associates. Under no circumstances is any of this report to be reproduced, copied or in any way duplicated without the express written consent of McAllister & Associates.