

±22.24 ACRES OF LAND FOR SALE

7010 E Riverside Dr. Austin, Texas 78741

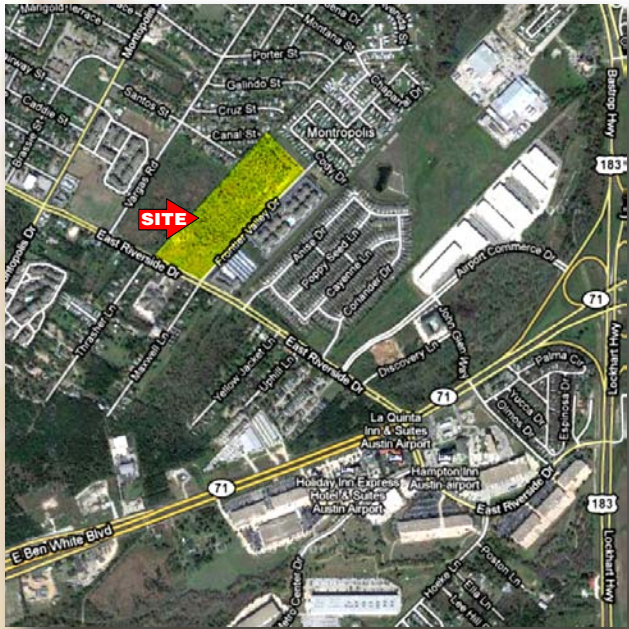

LOCATION: Just north of Hwy 71 on the corner of Frontier Valley Dr. and Riverside Dr.

SIZE: ±22.24 Acres

FRONTAGE/ ACCESS: Approximately 556' on Riverside Drive
Approximately 1642' on Frontier Valley Drive

UTILITIES: All utilities available

ZONING: CS-MV-NP
CS-NP
MF-3-NP
(see enclosed map)

TOPOGRAPHY: Fairly flat

FLOOD HAZARD: No portion of the property lies within the FEMA floodplain

LEGAL DESCRIPTION: ABS 24 DELVALLE S ACR 22.240

PRICE: See Agent

**McALLISTER
& ASSOCIATES**
REAL ESTATE SERVICES

201 Barton Springs Road Austin, Texas 78704
(512)472-2100 FAX: (512)472-2905

CONTACT Spence Collins
Office: (512) 472-2100
Spence@matexas.com

This property is presented subject to prior sale, change in price, or removal from the market without notice. All information shown in this brochure, while based upon information supplied by the owner and from other sources deemed to be reliable is not in any way warranted by McAllister & Associates or the owner of the property. Interested persons are encouraged to retain legal and technical consultants to advise them of any and all aspects of this property. This report is for your use as long as you have need of it, but at all times remains the property of McAllister & Associates. Under no circumstances is any of this report to be reproduced, copied or in any way duplicated without the express written consent of McAllister & Associates.



MOBILE HOME PARK

01-0060

SF-3-NP

MF-3-NP

84-310R.C.

FRONTIER VALLEY DR

01-0060

01-0060

UNDEV

MF-3-CO-NP

CS-NP

05-0026

84-310R.C.

AMISE DR

CS-MU-NP

E RIVERSIDE DR

SP04-0120C WHSE

01-001

UNDEV

DERVIER DR

UNDEV

R-MU-NP

POPPY SEED LN

2007-0147
GO-MU-CO-NP

76-67

CAYENNE LN

MAXWELL LN